

## Introducing The Logistic Data Collection System. A Simple Solution For Improving Resource Planning.



**P**lanning and allocation of resources is always a challenge in today's United States Postal Service (USPS) mail facilities. This is particularly evident, with the limited availability of accurate and timely mail stream data. Yet, USPS facilities managers are constantly seeking ways to improve their resource planning process.

That's where the Logistic Data Collection System (LDCS) can help. LDCS is a new web-based solution that makes it easy to access precise mail assignment data. Offered by the USPS, LDCS provides **site-specific mail stream visibility**, enabling USPS facilities managers to optimize resource planning and achieve greater efficiencies.

LDCS features a centralized database. The system collects data from USPS networked transaction concentrators (TC) and creates reports on this collected data. The reports include the expected number of mail pieces and their expected weight. These invaluable reports are created for a user-specified period of time for the selected facilities, and allow each USPS facility to plan accordingly.

Notably, LDCS provides real-time visibility of air and surface mail assignments, allowing users to determine how much mail is coming in by the day or by the hour.

LDCS reports also allow trend analysis for enhanced resource projections. Best of all, using **LDCS couldn't be any easier**. All that is required is access to the USPS intranet and Microsoft® Internet Explorer®.

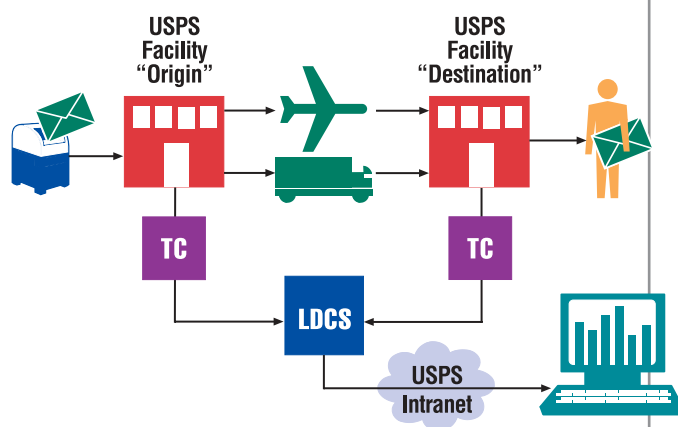

### Optimize Mail Facility Efficiency With The Logistic Data Collection System.

Start using this powerful system today—and discover how the LDCS can significantly improve your resource planning process and enhance operational efficiency. To access the LDCS, simply log-on to the following web address:

<http://LDCS/main.asp>

## LDCS Is A Simple Solution That Adds Amazing Efficiency To Your Operation.

### Features

- Easy-to-Use, Web-based System
- Centralized Database
- Secure Log-in Authentication
- Real-time Visibility of Site-Specific Mail Stream Data
- Ability to Easily Collect and Analyze Air and Surface Mail Assignment Data
- Intuitive Interface
- Trend Analysis
- Easy-to-Read Reports



### Benefits

- Web-based Application Is Easy-to-Use Through Existing USPS Intranet
- Significantly Improves Resource Planning Process
- Enhances Operational Efficiency and Productivity
- No Equipment Required: Simply Log-on To USPS Intranet To Use LDCS
- No-Cost Solution

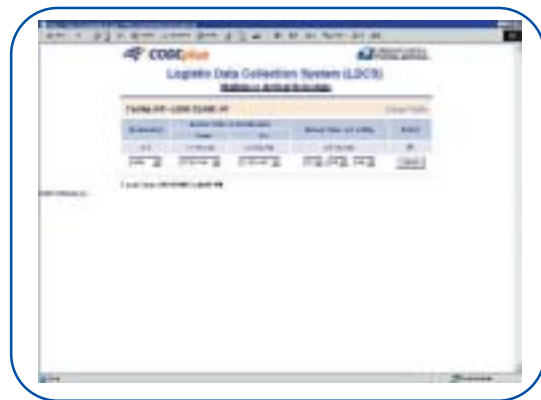

■ To Start Using LDCS Today, Simply Log-on To:  
<http://LDCS/main.asp>



USPS address  
contact info  
website